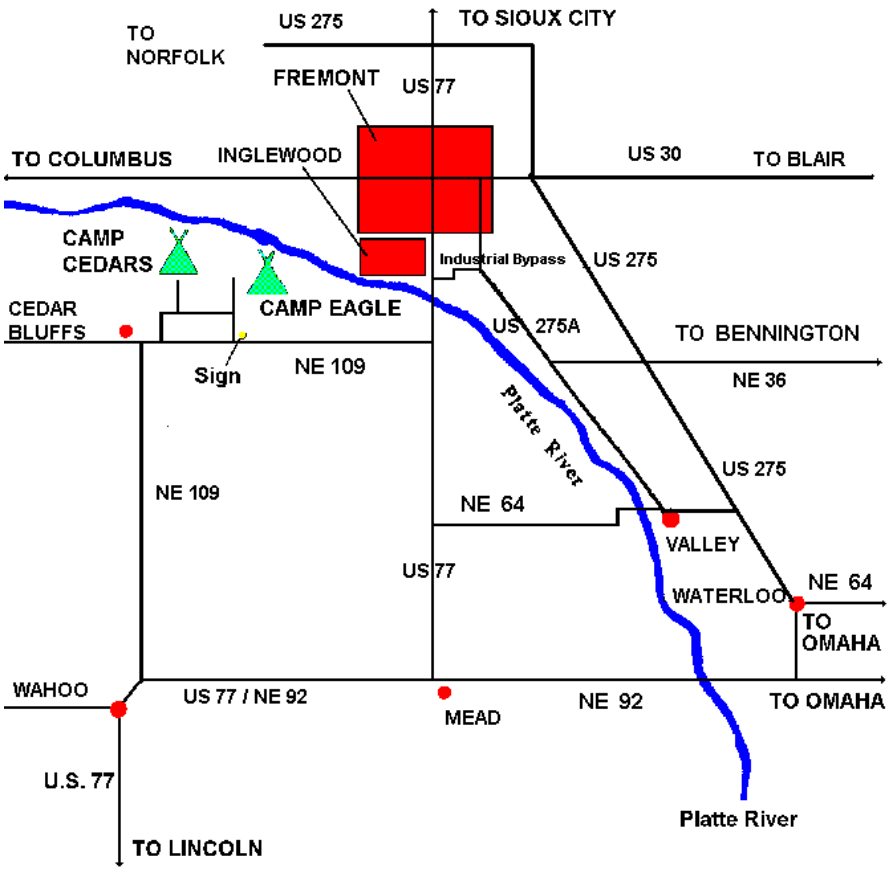
TO NORFOLK
US 275
TO SIOUX CITY
FREMONT
US 77
TO COLUMBUS
INGLEWOOD
US 30
TO BLAIR
CAMP CEDARS
Industrial Bypass
US 275
CEDAR BLUFFS
CAMP EAGLE
US 275A
TO BENNINGTON
Sign
NE 109
NE 36
Platte River
US 275
NE 109
NE 64
VALLEY
US 77
NE 64
WATERLOO
TO OMAHA
WAHOO
US 77 / NE 92
MEAD
NE 92
TO OMAHA
U.S. 77
Platte River
TO LINCOLN

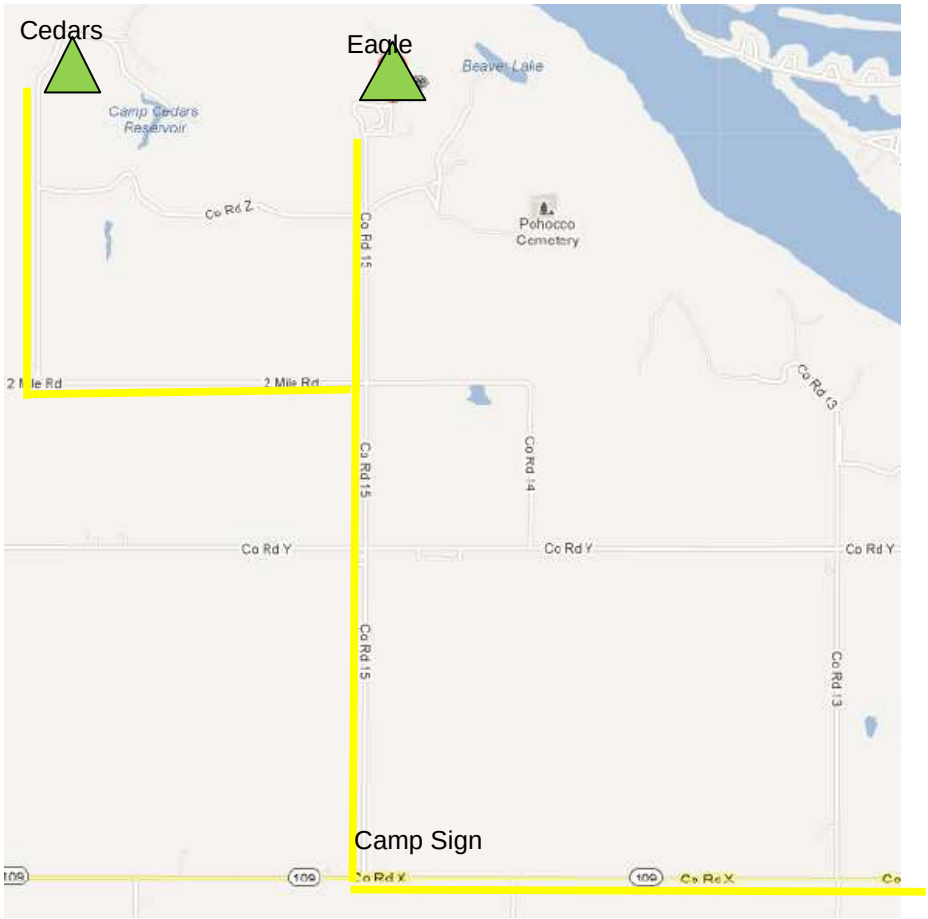
Cedars
Eagle
Beaver Lake
Camp Cedars Reservoir
Co Rd Z
Pohocco Cemetery
2 Mile Rd
Co Rd 15
Co Rd 13
Co Rd 14
Co Rd Y
Camp Sign
Co Rd X

Cedars
Eagle
Fremont
Inglewood
Military Ave
Co Rd V
Rd V
Co Rd X
Co Rd R
Hwy 8
Pawnee Rd
Bennington Rd
Rainwood Rd
Old Hwy 275
Reichmuth Rd
Leshara
The Pines Country Club
Valley
W Meigs St
E Meigs St
W Maple Rd
Waterloo
Elkhorn
W Dodge Rd
MENARDS
©2011 Google - Map data ©2011 Google -